Uzun İnce Bir Yoldayım

Aşık Veysel
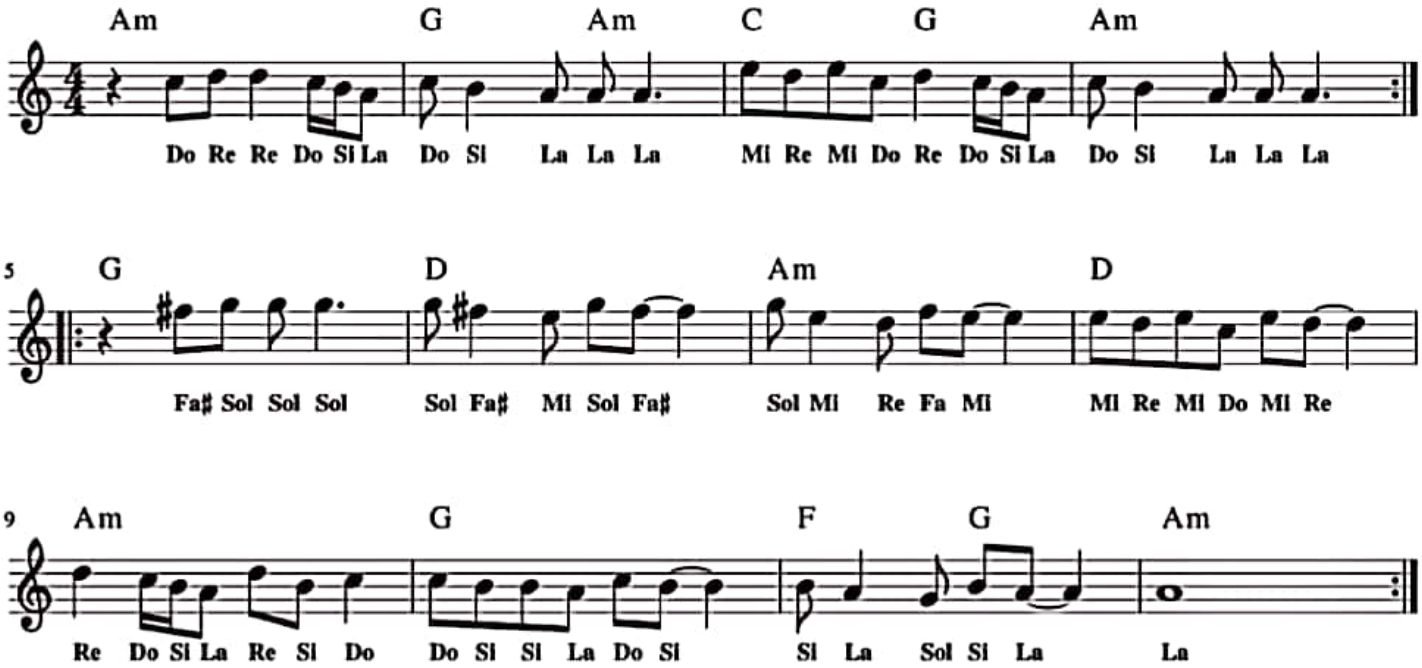
Notasyon: Musa Çetiner