GÖÇ

Birol YAYLA

Notaya Alan: Ferhat BENEK
Ney ve Musiki Sayfas

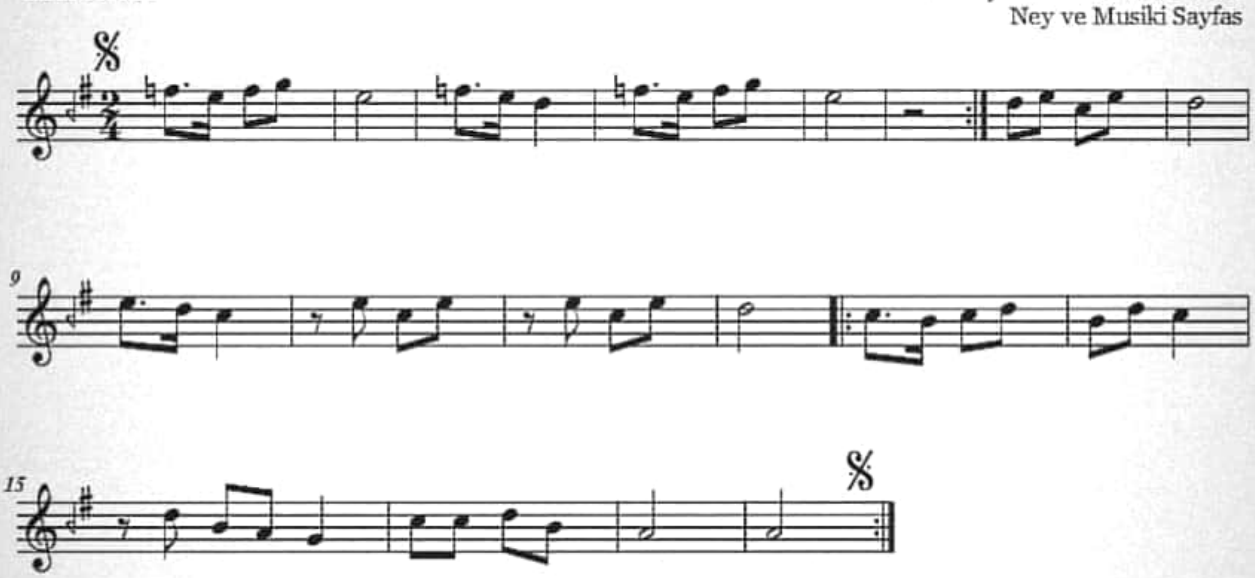

Scanned by CamScanner